

Boy or Girl Audition Song

THE CANDY MAN

Who can take a sun - rise, _____
Who can take a rain - bow, _____

sprink - le it with dew, _____
wrap it in a sigh, _____

cov - er it in choc-'late and a mir - a - cle or two? The
soak it in the sun and make a straw-b'ry-lem-on pie? The

Can-dy Man. _____ The Can-dy Man can. _____

28

2

CHARLIE:

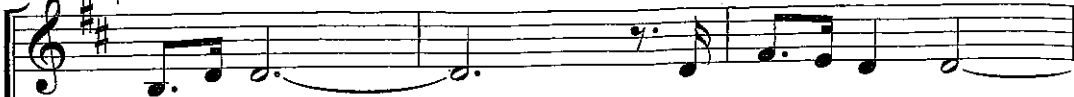

Can-dy Man

The Can-dy Man can.

~~KIDS:~~

~~The Can-dy Man?~~

~~The~~

31

~~CANDYMAN:~~

The Can - dy Man can 'cos he

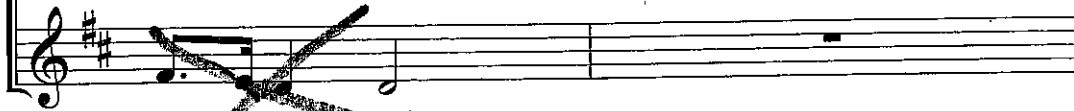

~~Can - dy Man can!~~

33

mix - es it with love and makes the world taste good!

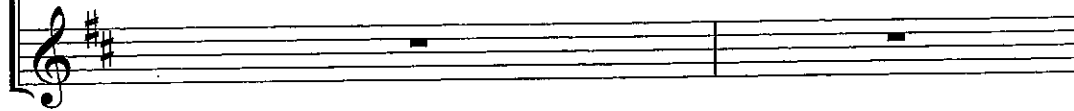

35

All

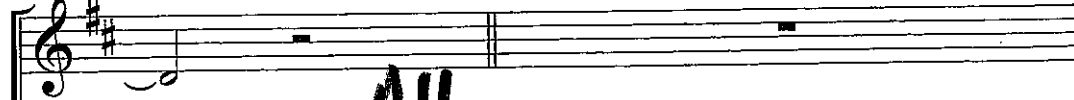

The Can - dy Man makes ev-

37

- 'ry-thing he bakes sat-is-fy-ing and de-li-cious.

40

~~CONDUCTOR:~~

Talk a-bout your child-hood wish-es! You can e-ven eat the

43

dish-es!